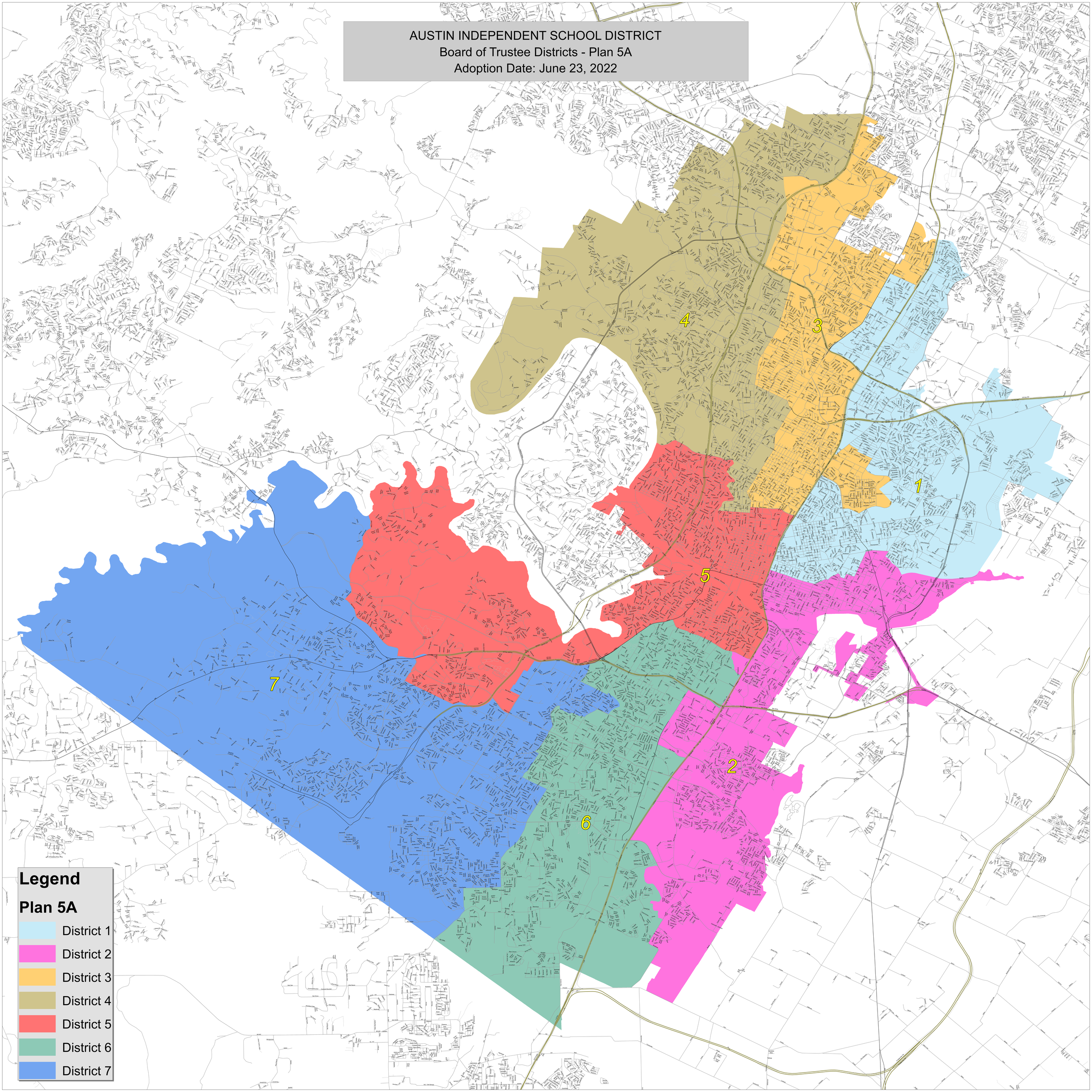AUSTIN INDEPENDENT SCHOOL DISTRICT
Board of Trustee Districts - Plan 5A
Adoption Date: June 23, 2022